

SURVEY OF LOT 26,  
 BLOCK A,  
 STRATFORD HILLS SECTION 111,  
 RECORDED IN  
 VOLUME 89, PAGES 292-294,  
 PLAT RECORDS, TRAVIS COUNTY, TEXAS  
 3482 STRATFORD HILLS DRIVE  
 RE: 00-25460/15067

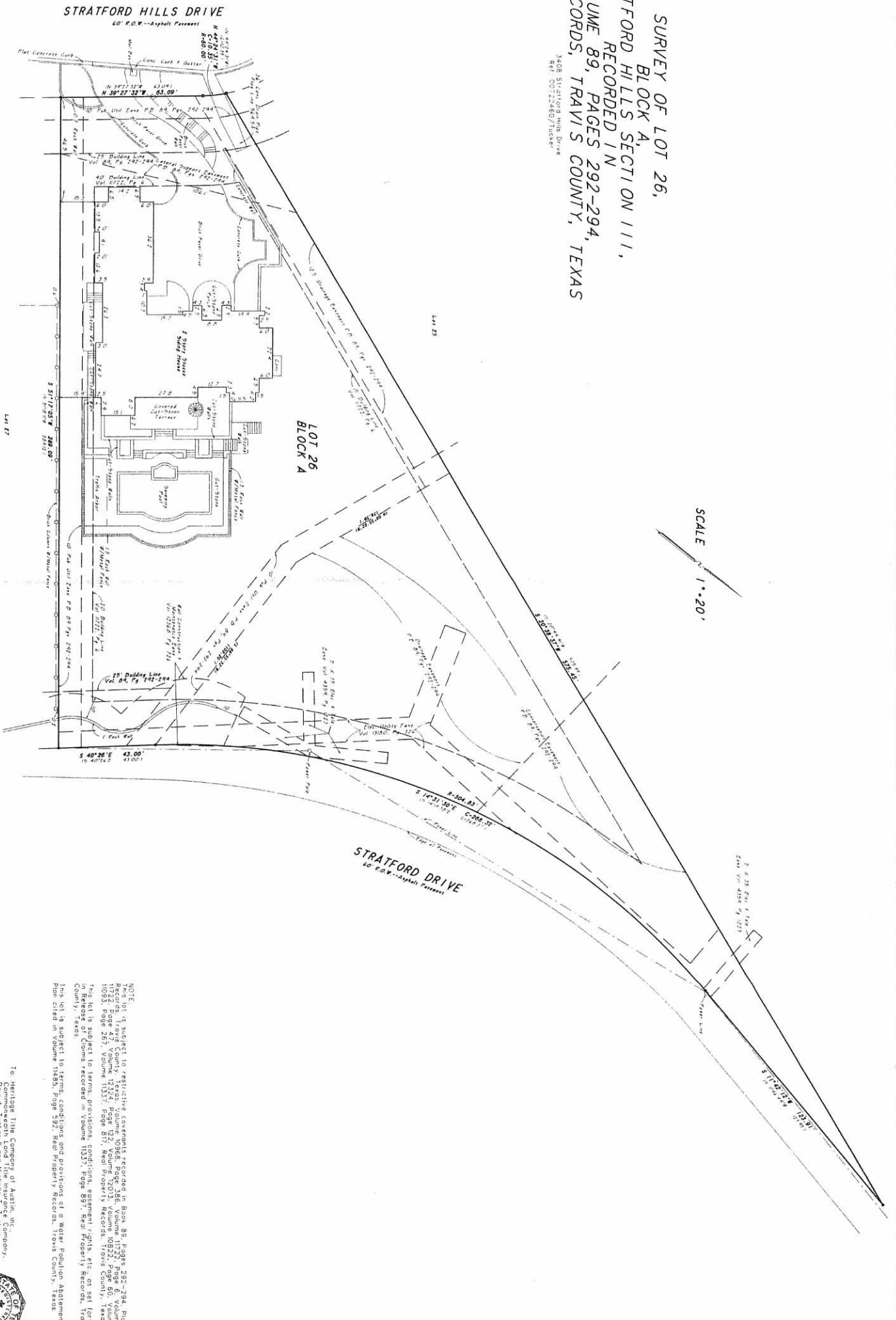

SCALE 1" = 20'

NOTE:  
 This lot is subject to restrictive covenants recorded in Book 89, Pages 292-294, Plat 11522, Page 47, Volume 12302, Page 123, Volume 10622, Page 60, Volume 10931, Page 267, Volume 11317, Page 817, Real Property Records, Travis County, Texas.  
 This lot is subject to terms, provisions, conditions, easement rights, etc., as set forth in Release of Claims recorded in Volume 11317, Page 897, Real Property Records, Travis County, Texas.  
 This lot is subject to terms, conditions and provisions of a Water Pollution Abatement Plan cited in Volume 11625, Page 322, Real Property Records, Travis County, Texas.

To: Heritage Title Company of Austin, Inc.  
 Commonwealth Land Title Insurance Company,  
 Paul A. Tucker II and Michele I. Tucker

**LEGEND**  
 ● Easement, Right  
 ○ Easement, Right  
 □ Easement, Right  
 △ Easement, Right  
 ▽ Easement, Right  
 ▹ Easement, Right  
 ▸ Easement, Right  
 ◂ Easement, Right  
 ◃ Easement, Right  
 ◅ Easement, Right  
 ▹ Easement, Right  
 ▸ Easement, Right  
 ◂ Easement, Right  
 ◃ Easement, Right  
 ◅ Easement, Right

This plat is subject to the terms, conditions and provisions of a Water Pollution Abatement Plan cited in Volume 11625, Page 322, Real Property Records, Travis County, Texas.

**DOUG SEEFIG LAND SURVEYORS, P.C.**  
 3802 Woodchuck Road, Austin, TX 78744-7511, (512) 440-0222